Happier

Marshmello

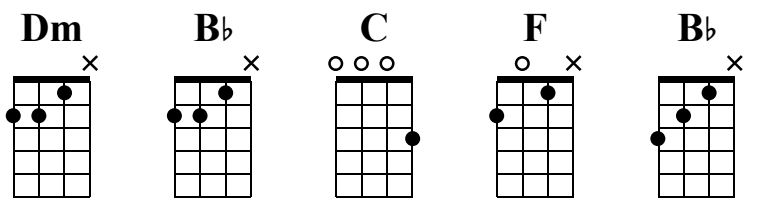

C Tuning
① = A ③ = C
② = E ④ = G
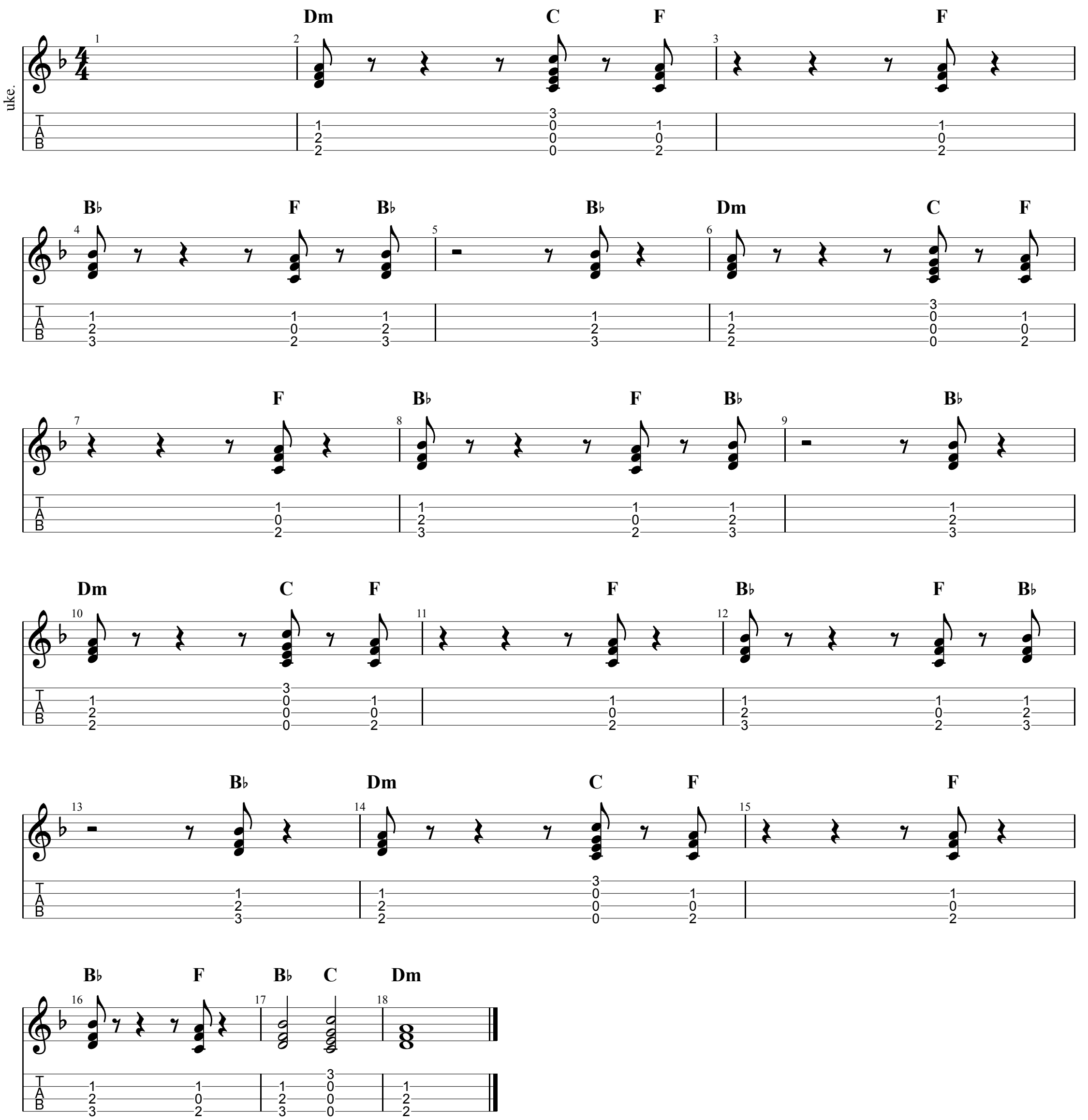
♩ = 100